

① H09B - Ground Floor - End & Mid Terrace
1 : 100

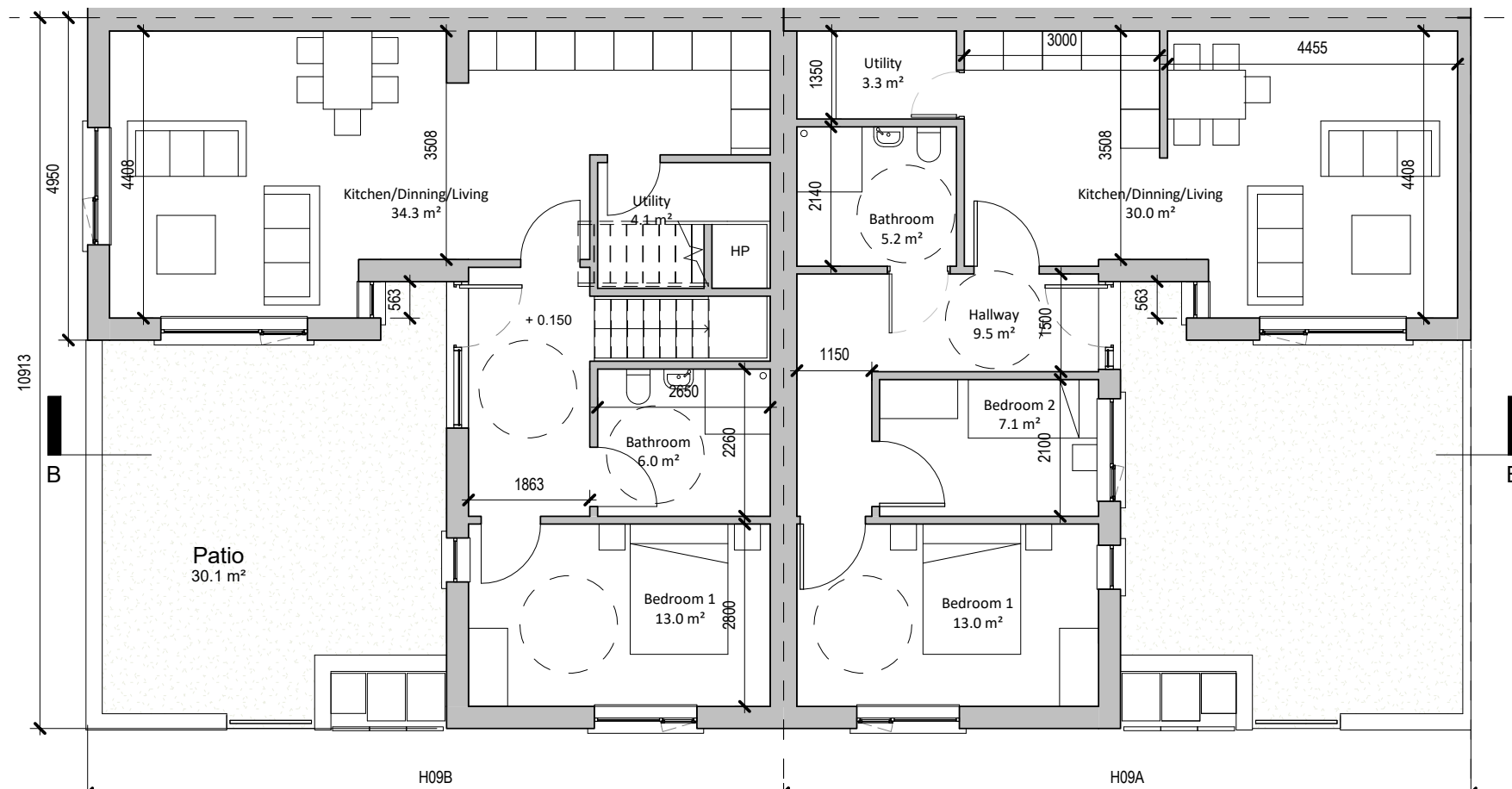

② H09B - First Floor - End & Mid Terrace
1 : 100

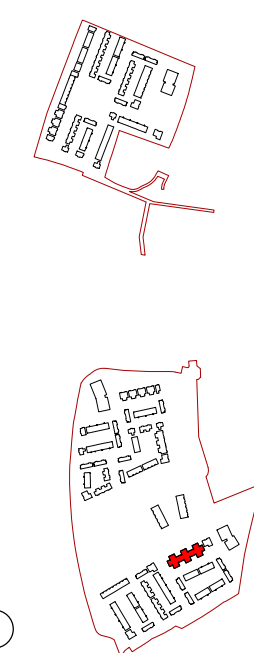
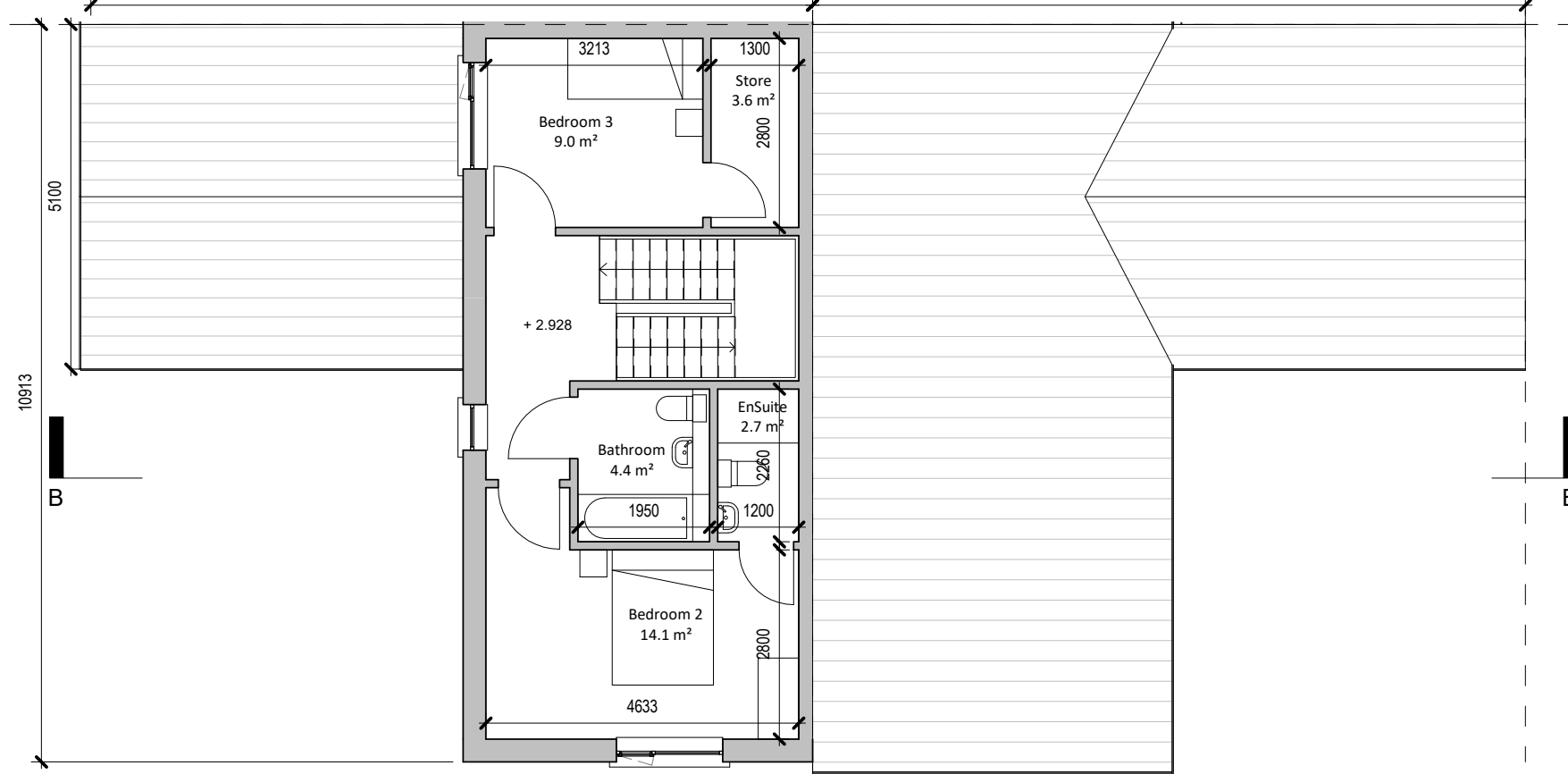

House Type 9B Floor Plan

H09B - Area Schedule

Level	Area
GF	70.8 m ²
01	48.0 m ²
	118.9 m ²

Revision Description	Date	Rev. No.	Issued by
For Planning - Draft	14/09/2020	1	AW
For Planning	25/09/2020	2	SK

omahony pike

architecture | urban design | Dublin | Cork
 email: info@omahonypike.com | The Chapel | One South Mall
 tel: +353 1 202 7400 | Mount St. Anne's | Cork City
 fax: +353 1 283 0822 | Milltown, Dublin 6 | Co. Cork
 www.omahonypike.com | D06 XNS2 Ireland | T12 CCN3 Ireland

Project No.: 1217A
 Project Lead: CK
 Drawn By: SK
 Job No.: 1217A
 Purpose: For Planning

Scale @ A3: As indicated
 Date Printed: 25/09/2020
 Current Rev.: 2
 Status: S4

Project: Dunshaughlin Phase 2
 Location: Dunshaughlin, Co.Meath
 Client: Castlethorn Construction ULC

Drawing Title: House Type 9B Floor Plan
 Drawing No.: 1217A-OMP-HT9-ZZ-DR-A-1001
 Source File:

Figured dimensions only to be used. This drawing is copyright of O'Mahony Pike Architects Ltd. All information is shared as per approved use in accordance with ISO19650-2:2018, Table 5; Standard Codes for Suitability of Models and Documents and the BEP. If the 'Status' field is empty, this information has been shared at 50 - WIP.